Early Journal Content on JSTOR, Free to Anyone in the World

This article is one of nearly 500,000 scholarly works digitized and made freely available to everyone in the world by JSTOR.

Known as the Early Journal Content, this set of works include research articles, news, letters, and other writings published in more than 200 of the oldest leading academic journals. The works date from the mid-seventeenth to the early twentieth centuries.

We encourage people to read and share the Early Journal Content openly and to tell others that this resource exists. People may post this content online or redistribute in any way for non-commercial purposes.

Read more about Early Journal Content at http://about.jstor.org/participate-jstor/individuals/early-journal-content.

JSTOR is a digital library of academic journals, books, and primary source objects. JSTOR helps people discover, use, and build upon a wide range of content through a powerful research and teaching platform, and preserves this content for future generations. JSTOR is part of ITHAKA, a not-for-profit organization that also includes Ithaka S+R and Portico. For more information about JSTOR, please contact support@jstor.org.

Eastman Organic Chemicals

MADE IN U. S. A.

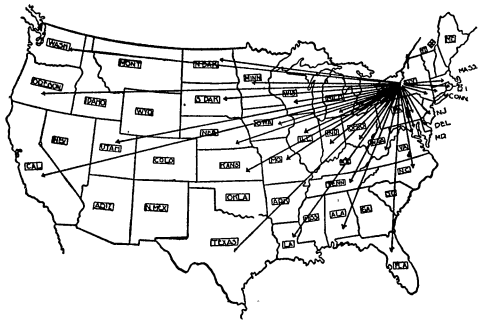

National distribution of a month's sales

Quality in organic chemicals can, in general, be specified by melting points and boiling ranges.

Our new price list, enumerating the most complete line of fine organic chemicals available in America, contains, wherever possible, these and other specifications of purity.

Protect yourself by specifying our constants of purity on all orders or lists for bids.

Write today for our new price list

EASTMAN KODAK COMPANY

Research Laboratory ROCHESTER, N. Y.

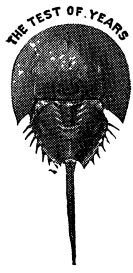

MARINE BIOLOGICAL LABORATORY

WOODS HOLE, MASS.

INVESTIGATION—Entire Year

Facilities for research in Zoology, Embryology, Physiology, and Botany. Seventy-six private laboratories, $100 each for not over three months. Thirty tables are available for beginners in research who desire to work under the direction of members of the staff. The fee for such a table is $50.00.

INSTRUCTION—June 28 to August 8, 1922

Courses in laboratory instruction with lectures are offered in Invertebrate Zoology, Protozoology, Embryology, Physiology and Morphology and Taxonomy of the Algae. Each course requires the full time of the student. Fee, $75. A lecture course on the Philosophical Aspects of Biology and Allied Sciences is also offered.

SUPPLY DEPARTMENT—Open the Entire Year

Animals and plants, preserved, living, and in embryonic stages. Preserved material of all types of animals and of Algae, Fungi, Liverworts and Mosses furnished for classwork, or for the museum. Living material furnished in season as ordered. Microscopic slides in Zoology, Botany, Histology, Bacteriology. Catalogues of Zoological and Botanical material and Microscopic Slides sent on application. State which is desired. For catalogues and all information regarding material, address

GEORGE M. GRAY, Curator, Woods Hole, Mass.

The annual announcement will be sent on application to The Director, Marine Biological Laboratory, Woods Hole, Mass.

ANNALS OF BOTANY

Edited by

DUKINFIELD HENRY SCOTT, M.A., LL.D., D.Sc., F.R.S.
Lately Honorary Keeper of the Jodrell Laboratory, Royal Botanic Garden, Kew

JOHN BRETLAND FARMER, D.Sc., M.A., F.R.S.
Professor of Botany, Imperial College of Science and Technology, London

FRANCIS WALL OLIVER, M.A., D.Sc., F.R.S.
Quain Professor of Botany, University College, London

and

ROLAND THAXTER, M.A., Ph.D.
Professor of Cryptogamic Botany in Harvard University, Cambridge, Mass., U.S.A.

ASSISTED BY OTHER BOTANISTS

CONTENTS, JANUARY 1922

The Moisture Relations of Terrestrial Algae. I. Some General Observations and Experiments. By F. E. Fritsch.
Anatomical Structure of the Roots of Barley. By Violet G. Jackson.
Some Observations on Isoetes Drummondii A. Br. By T. G. B. Osborn.
Observations in Malaya on Bud-rot of Coco-nuts. By A. Sharples and J. Lambourne. With Plates I–VII.
On the Fossil Genus Sporocarpon. By R. C. Mclean. With Plates VIII–X.
Some Experiments on Action of Wood on Photographic Plates. By Helen Stuart Williamson. With Plate XI.
Studies in the Physiology of Parasitism. VIII. On the Exosmosis of Nutrient Substances from the Host Tissue into the Infection Drop. By William Brown.
The Flowering Curve of the Egyptian Cotton-plant. By James Arthur Prescott.
Note: Abnormal Flowers in Eranthis. By W. B. Turrill.

NOTICE TO SUBSCRIBERS

Change of Price

As from January, 1921 (Vol. XXXV, No. 137), the subscription price for four numbers is 40*s*. (foreign postage 1*s*. 6*d*. extra), or 45*s*. for the volume bound in cloth. Cloth cases may be obtained, price 5*s*.

The price of future single volumes (bound in *cloth*) will be 65*s*. net, and of single parts 15*s*. net. The prices of existing volumes and parts are now *net*, and volumes will be supplied in cloth bindings when existing stocks (with morocco back) are exhausted. But subscribers who wish to continue the present binding are asked to communicate with Mr. Milford.

HUMPHREY MILFORD,

Oxford University Press

Amen Corner, London, E. C. 4

Professional Advancement Service

THE PROFESSIONAL ADVANCEMENT SERVICE seeks to aid men and women in botany and related subjects in securing such positions as they may desire, and to offer to heads of departments, or directors of laboratories, experiment stations, or other institutions an opportunity of making known the vacancies they seek to fill.

THE METHOD OF THE SERVICE consists in publishing in the American Journal of Botany a brief notice stating the training and experience of the applicant or the requirements of the vacancy. Each person using the Service is designated by number and his identity may be learned on application to the Business Manager of the American Journal of Botany. A list of eligibles and open positions is kept, and inquiries are referred to the advertisers who are mentioned or seem best suited to the requirements stated. The Professional Advancement Service may thus have the opportunity to mention a man for a desirable position or a promotion a number of times during a period of several months. The charge for the service is $2.00 for each case for one year or less. The notice regarding qualifications offered or desired will be published at frequent intervals, but not more than ten times.

Address: The Business Manager, American Journal of Botany, Brookiyn Botanic Garden, Brooklyn, N. Y.

No. 40. Ph.D. (eastern university), June, 1921, broad training in zoology, physiology, chemistry, and bacteriology, besides botanical sciences (morphology, pathology, mycology, cytology, physiology). Teaching experience in eastern universities, and in land-grant college. Recommendations of the best description as to abilities in teaching and research.

No. 41. Professor of Botany (Ph.D., 1909) with fourteen years teaching experience, nine in the present location, wishes a change of position. Special interest in Physiology and Pathology. Teaching with ample time for research, or full time research in fungous nutrition especially desired.

No. 42. Western state university needs young man as assistant or instructor; bachelor's degree required, with at least 20 hours botany and 10 hours chemistry. Applicant should speak English correctly and as a matter of habit. A modest knowledge of Latin is necessary. Initial salary $1,200 to $1,400 per annum. Work begins Jan. 1, 1922, or later. The man appointed will be expected to do some graduate work in botany or zoology.

No. 43. Botanist, possessing B.A. and M.A. degrees from a leading university, desires position in Eastern college, university, or collegiate institute. Is interested chiefly in Morphology, Systematic Botany, and Ecology. Has eleven years' experience in college teaching and has published several books and papers on botanical subjects.

No. 44. Botanist, B.S. and M.S. from a university, desires college or university position in botany after June 10, 1922. Specially interested in ecology and taxonomy. Four years' teaching experience in college, including one year in a state university as acting assistant professor of botany. Member Botanical Society of America and Ecological Society of America.

No. 45. Botanist, Ph.D., with thirteen years' experience in teaching and administrative activities, desires a change of position offering opportunity for both teaching and research, and financial betterment. Has taught morphology, dendrology, physiology, mycology and plant pathology; good technician; especially interested in dendrology and physiology, with several publications in these fields: can handle large classes.

No. 46. A graduate of eight years' standing of large southern agricultural college, four-year course, and eight months of graduate work in middle western agricultural college, interrupted by the war, seeks position as instructor or assistant in botany. Especially interested in plant physiology and plant pathology. Any location acceptable, but southern one preferred. Since the war has been managing a farm.

No. 47. Graduate, University of Amsterdam and Agricultural College. Broad training and experience in plant breeding, plant physiology, genetics, economic and general botany. Eastern and western American teaching experience as Professor. Studied several years extensively in various institutions in England, France, Germany, Holland, Sweden, Norway, Denmark, Switzerland, Belgium and Italy. Formerly Scientific Director of private Plant Breeding Station High class recommendations. Desires position in University or *private* enterprise.

BROOKLYN BOTANIC GARDEN

MEMOIRS

VOLUME I—DEDICATION PAPERS

CONTAINING 33 CONTRIBUTIONS; PAGES 1-521; PLATES 1-28; TEXT FIGURES 41

TABLE OF CONTENTS WILL BE MAILED ON REQUEST

The papers contained in this volume were presented April 20–21, 1917, either in person or by title, at the Scientific Program, which formed part of the Dedication Exercises on the occasion of the completion of the Laboratory Building and Plant Houses of the Brooklyn Botanic Garden.

PUBLISHED JULY 6, 1918

Price, $3.50 plus postage. Weight, 4 lbs. Remittance should accompany all orders. Not offered in exchange

ADDRESS:

THE SECRETARY, BROOKLYN BOTANIC GARDEN

978 WASHINGTON AVE. BROOKLYN, N. Y.

Clarke Memoir Paper

A Permanent Record Paper with Half Tone and Color Printing Qualities

CLARKE & COMPANY

711 Brunswick Building 225 Fifth Avenue

NEW YORK

THE NEW ERA PRINTING COMPANY

LANCASTER, PA.

Is prepared to execute in first-class and satisfactory manner all kinds of Printing, Electrotyping and Binding. Particular attention given to the work of Schools, Colleges, Universities and Public Institutions

Books, Periodicals

Technical and Scientific Publications

Monographs, Theses, Catalogues

Announcements, Reports, etc.

All Kinds of Commercial Work

Publishers will find our product ranking with the best in workmanship and material, at satisfactory prices. Correspondence solicited. Estimates furnished.

THE NEW ERA PRINTING COMPANY

NATIONAL PHOTO-ENGRAVING CO.

46-48 NEW CHAMBERS STREET

NEW YORK CITY

Telephone; BEEKMAN 3179

PRODUCERS OF HIGH-CLASS ENGRAVINGS
HALF - TONES, LINE PLATES, COLOR WORK, Etc.

Plate-makers to

AMERICAN
JOURNAL OF BOTANY

Plant Physiology

PALLADIN-LIVINGSTON

Authorized English Edition Based on the German Translation of 6th Russian Edition and on 7th Russian Edition. 173 Illustrations. 8vo. xxv + 320 pp. Cloth, $3.50.

By V. I. PALLADIN, *Professor in the University of Petrograd.* Edited by BURTON EDWARD LIVINGSTON, PH.D., *Professor of Plant Physiology and Director of Laboratory of Plant Physiology, Johns Hopkins University.*

Nature (London) says: "The author views the plant from the physico-chemical point of view, and keeps well to the front the dynamical aspects of the chemical processes occurring. . . . The editor has provided footnotes—the authorship of which is clearly indicated—these additions very greatly increase the value of the book, and many of them, as readers of Prof. Livingston's papers might expect, are models of what critical notes should be. . . . Treatment of respiration, fermentation, subjects to which valuable contributions have been made by Palladin and his pupils, is particularly good. . . . Readers will be particularly glad to have an account of Palladin's work on respiration of dead plants and of his chromogen theory of respiration."

P. BLAKISTON'S SON & CO.

PHILADELPHIA

WHELDON & WESLEY, Ltd.

THE SCIENTIFIC AND NATURAL HISTORY BOOKSELLERS,

Have in stock nearly all requirements in books, pamphlets, and periodicals relating to Chemistry, Agriculture, Gardening, Forestry, Botany (Systematic, Economic, and Geographical), Zoology, (including Ornithology, of which the stock is probably the largest in the world, Systematic and Economic Entomology, works on Mammalia, Reptilia, Fish and Fisheries, Mollusca, Invertebrata, etc.), Microscopy, Geology, Palaeontology, Mineralogy, Mining, Metallurgy, etc., both new and second-hand.

Catalogues of any subject, price 2d. each. Any book quoted on application, and those not in stock sought for without charge.

We beg to draw attention to the fact that we hold the largest stock in the country of

JOURNALS AND TRANSACTIONS OF SCIENTIFIC SOCIETIES,

Including Transactions and Proceedings, etc., of the Royal Society, Linnean Society and Zoological Society of London, Journals of the Chemical, Chemical Industry, Geological, Geographical, Royal Microscopical, Royal Agricultural, Horticultural, Astronomical, Physical, and other Societies, Proceedings of numerous local Natural History Societies, also Nature, Ibis, Zoologist, Curtis's Botanical Magazine, Journal of Botany, and numerous other Periodicals, British and Foreign.

Sets, runs, odd vols., and numbers quoted for on application.

Subscriptions taken for all Scientific and other Journals, which will be posted regularly on issue.

Libraries and parcels of Natural History and Scientific Books purchased.

38, GREAT QUEEN STREET, KINGSWAY, LONDON, W.C. 2.
Telephone: GERRARD 1412,
AND 28, ESSEX STREET, STRAND, W.C. 2.
(Telephone: CITY 2322).
BOOKBINDING UNDERTAKEN BY EXPERIENCED WORKMEN.

BOTANICAL SOCIETY OF AMERICA

Reorganized 1906, uniting the Botanical Society of America (1893), the Society for Plant Morphology and Physiology (1896), and the American Mycological Society (1903).

OFFICERS FOR 1922

President: HENRY C. COWLES
University of Chicago

Vice-President: MARGARET C. FERGUSON
Wellesley College

Secretary: I. F. LEWIS
University of Virginia, University, Va.

Treasurer: IRVING W. BAILEY
Bussey Institution, Harvard University

Councilors:

N. L. BRITTON
New York Botanical Garden

J. C. ARTHUR
Purdue University

C. E. ALLEN
University of Wisconsin

Any one actively interested in botanical work is eligible for membership Candidates for membership must be recommended by three members, not members of the Council, on blanks to be obtained from the Secretary.

The annual dues are $5.00, including one subscription to the AMERICAN JOURNAL OF BOTANY. Candidates proposed for membership, and approved by the Council, may receive one copy of the JOURNAL at $4.00 per year pending their election at the winter meeting of the Society.

The Little Things That Count Big In Owning Your Own Greenhouse

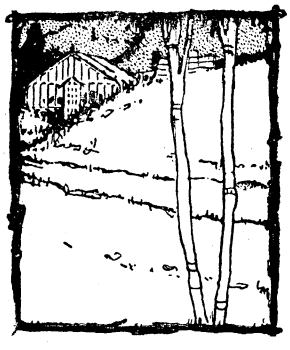

Ever gone into a hat store, knowing exactly the kind and shaped hat you want; and then have some smart Alec of a salesman try to sell you the kind HE likes?

Makes a fellow madder than a wet hen, doesn't it?

Suppose, however, that same salesman had told you something about some of his hats that meant better service to you—more satisfaction for your money—you then sort of feel towards that salesman as you would an old friend.

Salesman number two is our sort when it comes to selling a greenhouse.

We do sell greenhouses, but we first sell satisfaction.

Catalog for the asking.

Hitchings and Company

Home Office and Factory: ELIZABETH, N. J.

NEW YORK
101 Park Ave.

BOSTON-9
294 Washington St.

PHILADELPHIA
133 So. 12th St.